

# PLAN CADASTRAL

UAT: BALTESTI  
JUDETUL PRAHOVA

Sector Cadastral:  
5  
Scara 1:1000  
Plansa 1

LEGENDA

|                    |    |
|--------------------|----|
| Numar Sector       | 5  |
| Cod constructie    | C1 |
| ID imobil          | 15 |
| Limita sector      | —  |
| Limita imobil      | —  |
| Limita UAT         | —  |
| Limita intravilan  | —  |
| Limita constructie | —  |

Schita de dispunere a sectorului cadastral

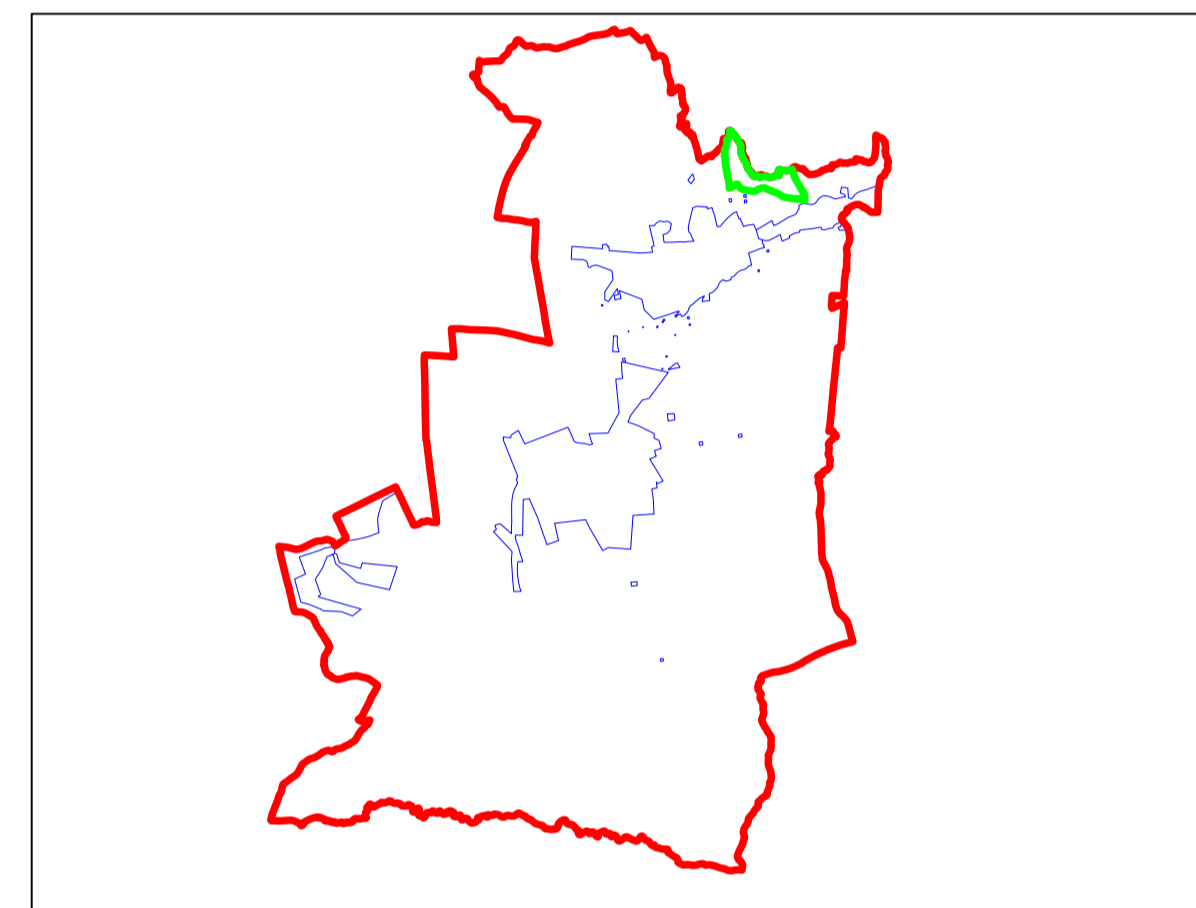

Schita de dispunere a planselor

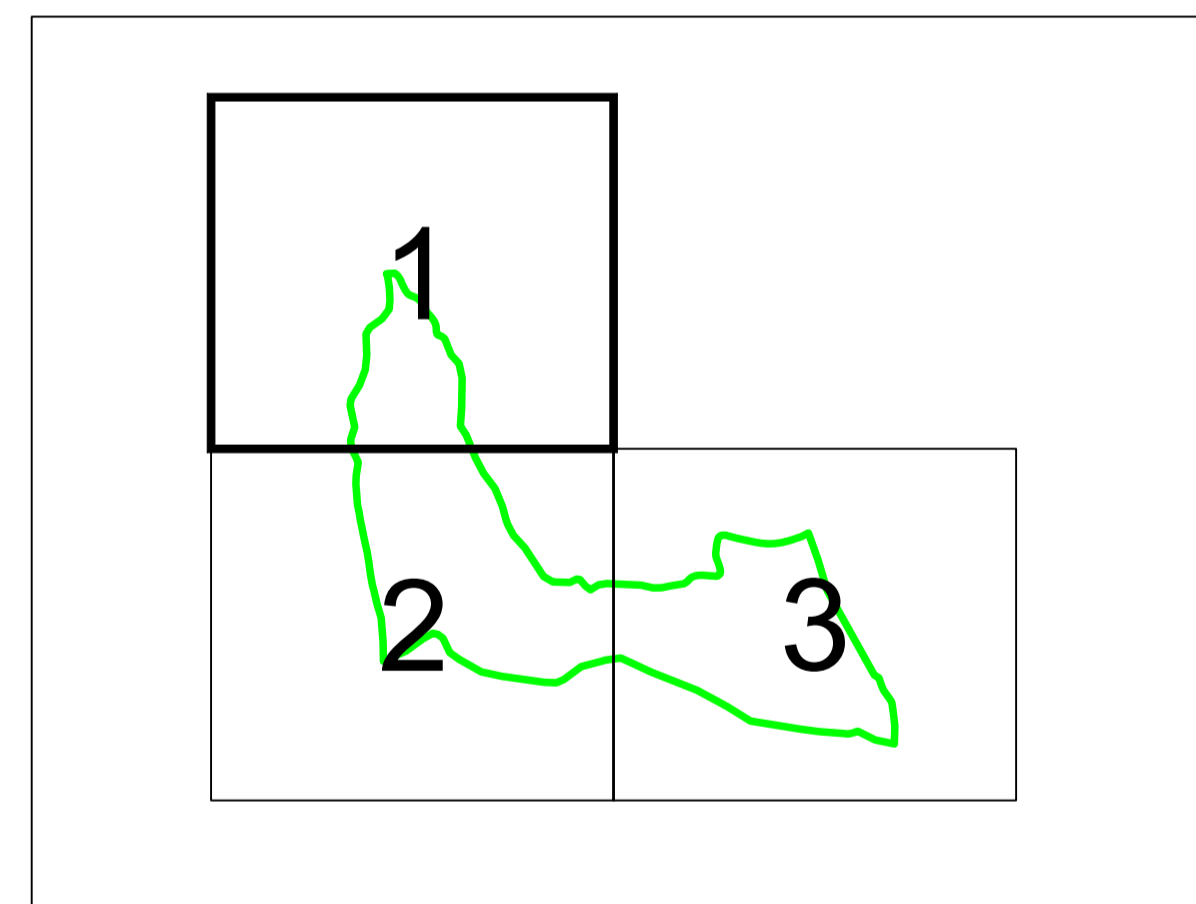

Sistem de proiectie: STEREO 70  
Copie spre publicare

|   |  |
|---|--|
|  | AGENTIA NATIONALA DE<br>CADASTRU SI PUBLICITATE IMOBILIARA   |
| Scara<br>1:1000   | " SERVICII DE ÎNREGISTRARE<br>SISTEMATICĂ ÎN SISTEMUL<br>INTEGRAT DE CADASTRU<br>SI CARTE FUNCIOARĂ A<br>IMOBILELOR DIN UAT<br>BALTESTI JUDEȚUL PRAHOVA" |
| Data<br>23.03.2023  |  |

|   |                             |
|---|-----------------------------|
|  | S.C. SIMDATA TOPSERV S.R.L. |
| Manager proiect   | TATARU AL ION               |
| Data  | 23.03.2023                  |
| Semnatura<br>Semnat electronic  |                             |

